

Ser: 17/mg: 26
Loc: 48 mm
350 /2700

S
HFS

SUN RADIOLOGY AQ64 PEORIA

55557
2/12/10 13:02:34

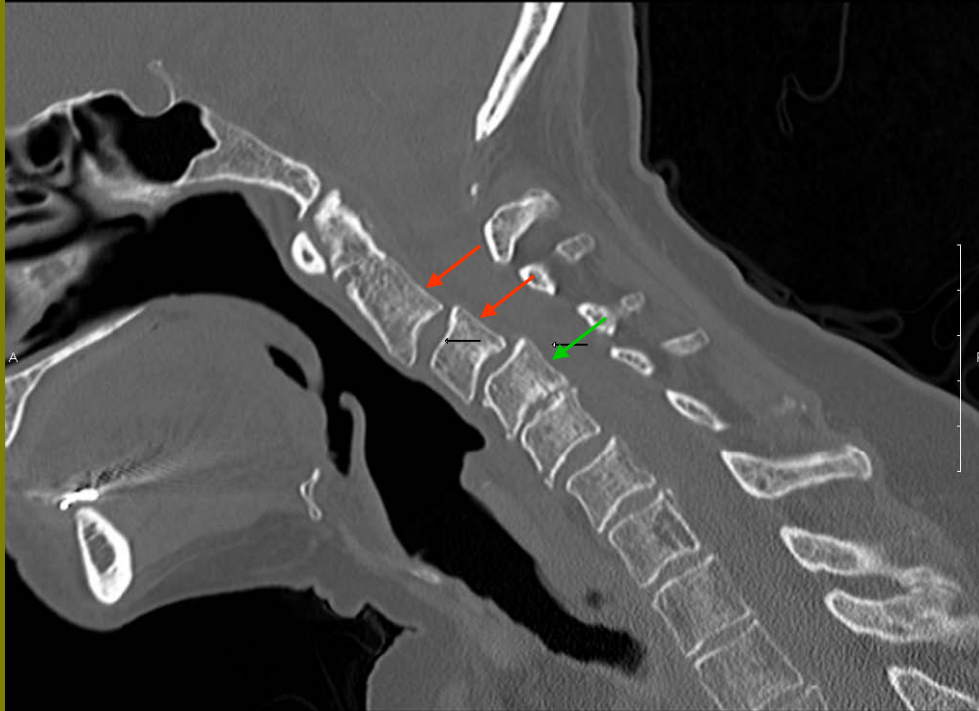

kV 120/mA 500
Tilt: 0
Thk 2 mm/FOV 21.8 cm
13:13:13
26/47 Bone 2.0 Oblique.Ref #3

Oblique 25

KUKURIN, GEORGE

55557 F 83

2/12/2010 CT CERVICAL SPINE W/O CONTRAST R A
Page 1 of 1

Sun Radiology

Cervical spine instability at the C3-4 level: Note the slippage of the upper cervical vertebrae **red arrows** on the lower cervical spine, (compare with **green arrow**).